

Math Enrichment 4-5

Home Work 17

Problem 1 Choose one shape from the shapes in the bottom row that is different by color, shape and size compared to the sphere and cube and put it in between them.

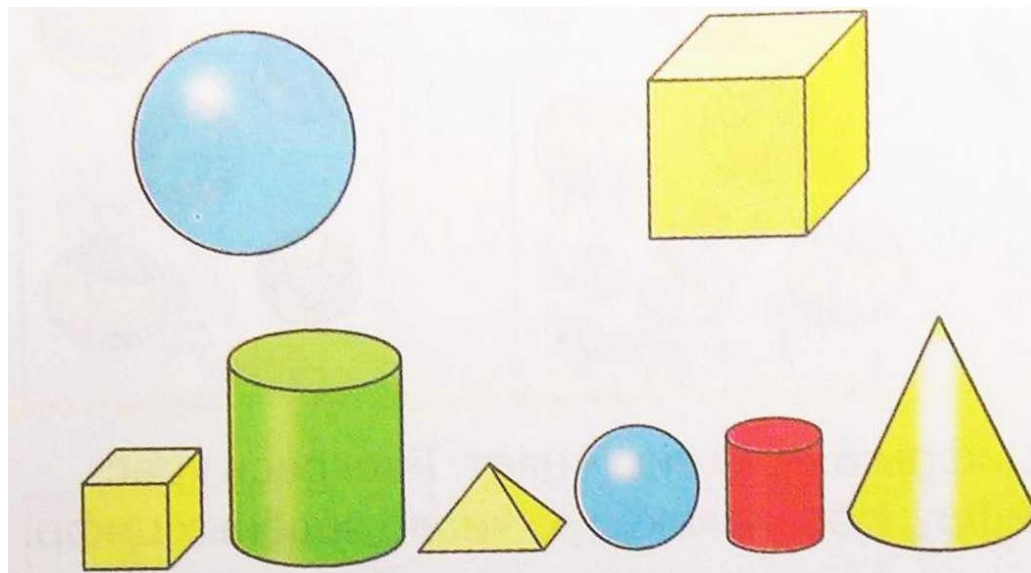

6 different shapes are supposed to be on each shelf. Connect each shelf with the missing shape on the right. Color in all the shapes so they matched the shapes on the right.

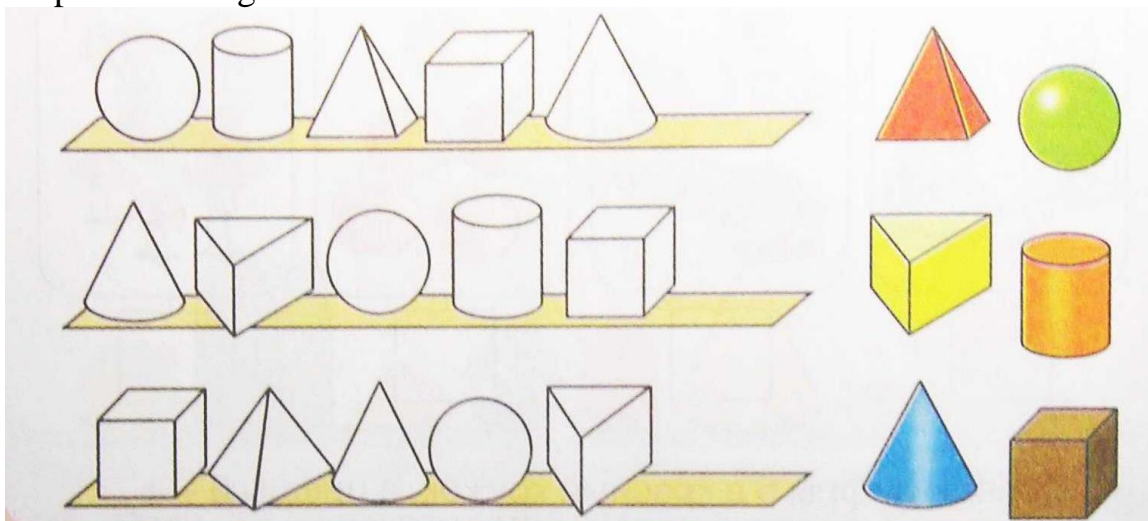

Problem 2 Color in the circle with the number **7** yellow. Practice writing this number in the squares provided

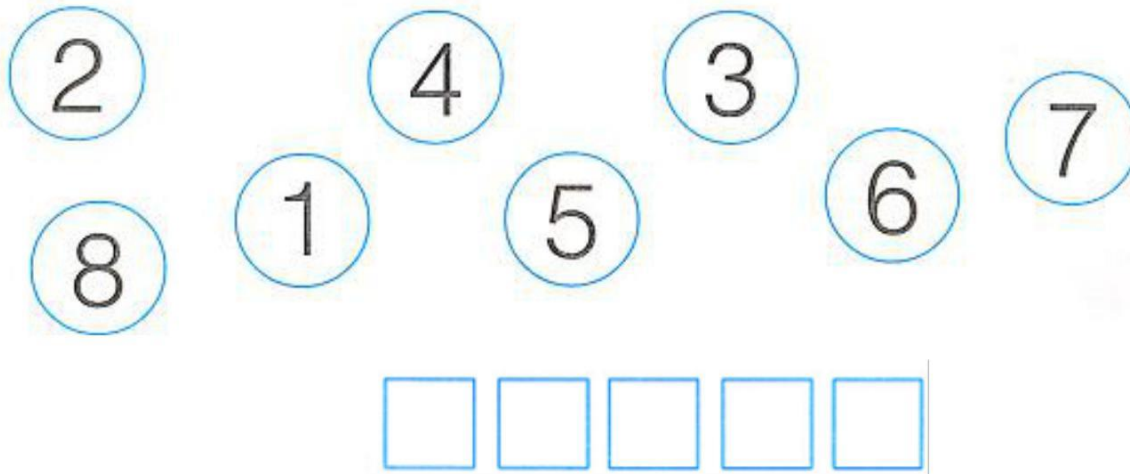

Count the objects in the picture and write the correct number in the boxes below each picture. Circle the picture with **7** objects.

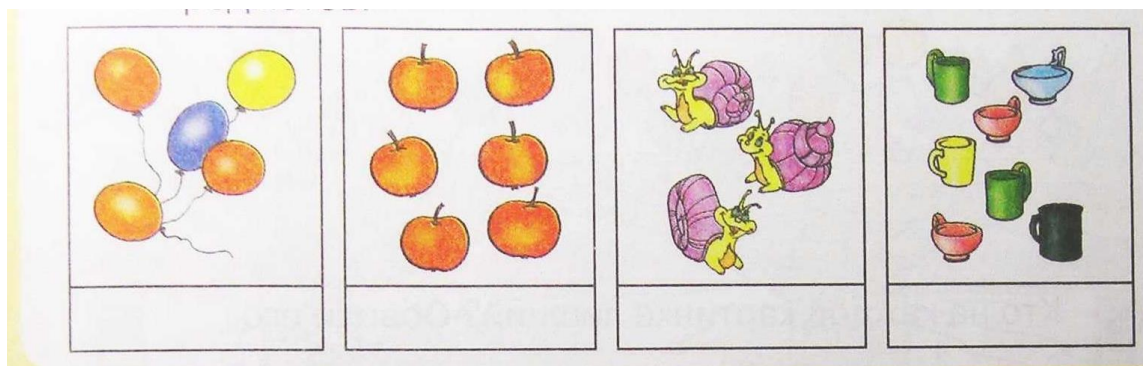

Use arrows to show how the numbers are increasing from 1 to 7 and decreasing from 7 to 1.

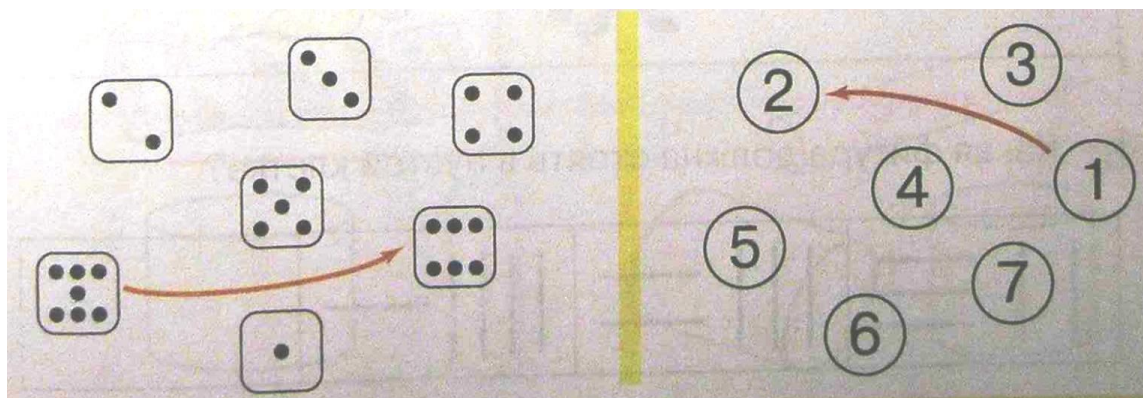

Problem 3 Count the circles from left to the right and color them in:

Four circles	<input type="radio"/>	<input type="radio"/>	<input type="radio"/>	<input type="radio"/>	<input type="radio"/>	<input type="radio"/>	<input type="radio"/>	<input type="radio"/>	<input type="radio"/>	<input type="radio"/>
Fourth circle	<input type="radio"/>	<input type="radio"/>	<input type="radio"/>	<input type="radio"/>	<input type="radio"/>	<input type="radio"/>	<input type="radio"/>	<input type="radio"/>	<input type="radio"/>	<input type="radio"/>
Seven circles	<input type="radio"/>	<input type="radio"/>	<input type="radio"/>	<input type="radio"/>	<input type="radio"/>	<input type="radio"/>	<input type="radio"/>	<input type="radio"/>	<input type="radio"/>	<input type="radio"/>
Seventh circle	<input type="radio"/>	<input type="radio"/>	<input type="radio"/>	<input type="radio"/>	<input type="radio"/>	<input type="radio"/>	<input type="radio"/>	<input type="radio"/>	<input type="radio"/>	<input type="radio"/>

Problem 4 Color in neither the skirt nor the shirt.

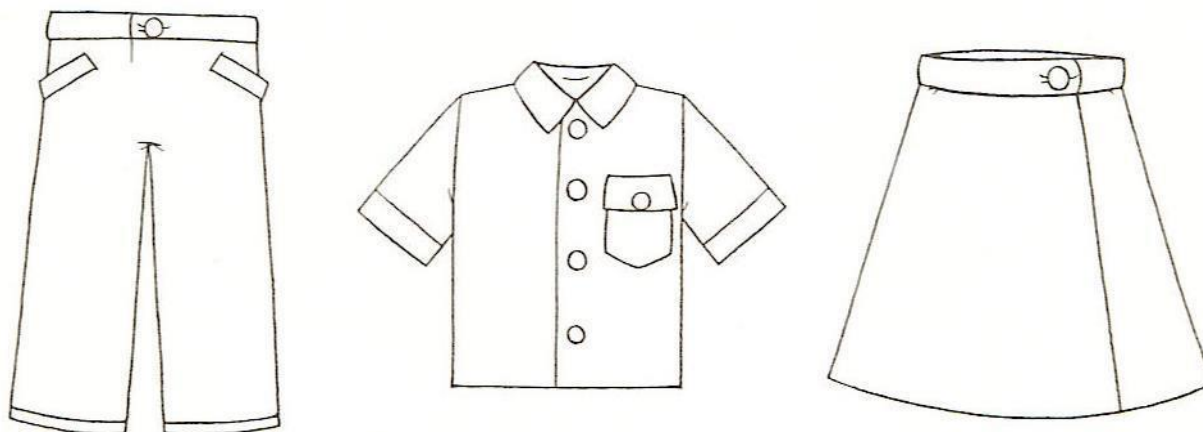

Problem 5 One hoop can only hold 3 balls. How many hoops do you need to put all the balls? Draw the hoops.

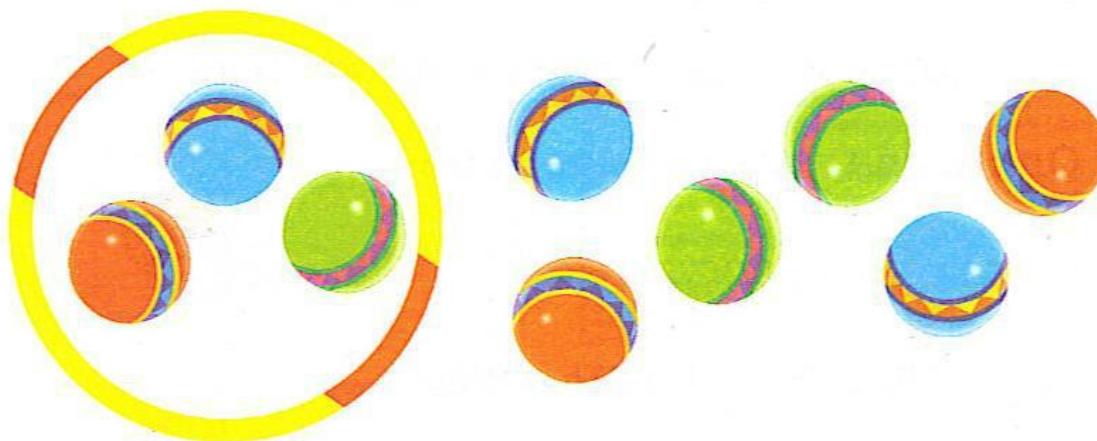

Problem 6

Draw the answer only for the problems that have a logical solution. Why can't some of these problems be solved?

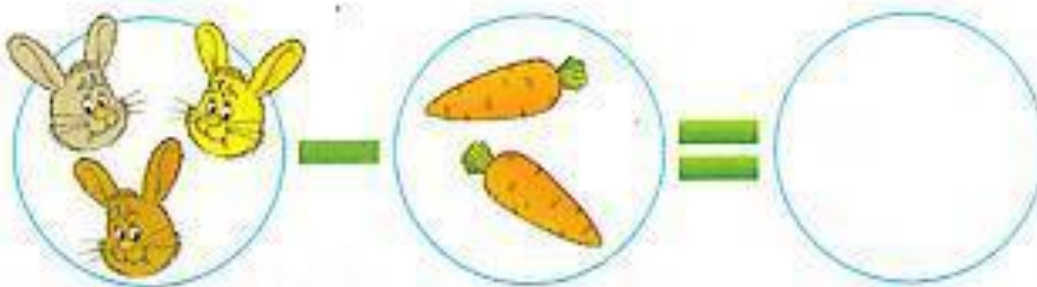

Problem 7 Make the two drawings look the same. Use colors.

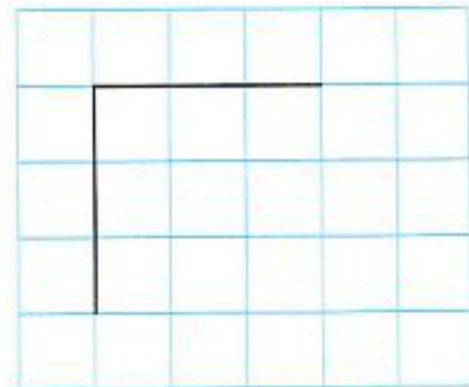
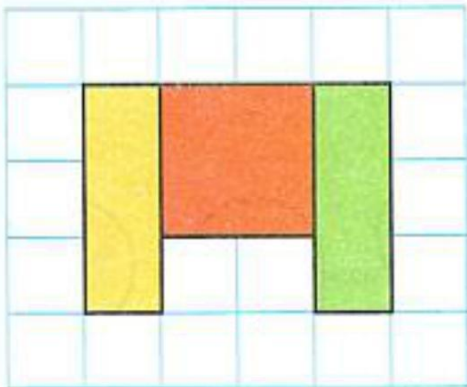

Problem 8

Color in only the shapes that you can find in the puzzle.

